



THE TE ATATU MEMORIAL RSA INC



**Annual
Report
2014/2015**

Morrison's

www.morrison.co.nz

220 Universal Drive, Henderson Ph: 8360029

79 Line Road, Glen Innes Ph: 5213100

All Funeral Requirements



***Years of understanding, generations of trust
for Professional & Caring Services***

Modern Chapels for large or small gatherings

Reception Lounges

Competitive Prices

Ample Parking

The perfect way to say goodbye

CONTENTS

President's Report.....	4
Executive Committee.....	5
Life Members Award Holders.....	5
Agenda.....	5
Minutes 2014 AGM.....	6-8
Treasurer's Report.....	9
Financial Statements.....	14
Nominations for 2014 Annual General Meeting.....	18
Reports.....	19

Te Atatu Memorial RSA INC.

Address: 1 Harbour View Road
PO Box 45022
Te Atatu Peninsula

Telephone: (09) 834 3698

Fax: (09) 834 5092

Members/Restaurant: (09) 834 5136

Email: tatrsa@xtra.co.nz

Website: www.teatatura.co.nz



Proudly designed and printed by
Silverdale Printing 0800SILPRINT



Chris Barrington

Residential Sales

M: 027 495 5640 Royal Heights 09 831 0310
E: c.barrington@barfoot.co.nz

Royal Heights 128 Royal Road, Massey
PO Box 79 066 Royal Heights Fax. 09 831 0319 www.barfoot.co.nz





Presidents Report

The Past twelve months for the Te Atatu Memorial RSA has been very good. We are financially sound and have continued to upgrade facilities, assets and introduce more membership benefits.

The highlight of the year would have to be the hundred year commemorations of Anzac Day. While there was a committee to co-ordinate activities, several volunteers contributed in different ways. The decorations in the club were outstanding and suitably enhanced the whole event. The service in the new Community Centre was one of our best with over 600 people attending. The march with the vintage vehicles carrying our veterans and having our associate members also marching was the icing on the cake.

The handmade poppies deserve a special mention with the construction of the crosses and the wreaths. Some are still on display. This exercise also saved the club several hundred dollars. Every member who took part or contributed to this great event can be very proud of your effort. This is what makes us a great Club. We can now look forward to the next year and the 100 anniversary of the RSA.

Financially we had another good year. Net profit was down on last year by \$4,700 to \$73,800. However grants from gaming were the same for both years \$81,000. The capital development fund a reserve to purchase the land was also increased by another \$39,000. Bar sales drop by 1 % and gaming income down 9%. These figures are well above the overall National trends in hospitality. It is interesting to note the total cost of bar sales had a difference of only \$46 compared with last year when the cost of bar sales was \$326,195. Gaming expenses this year were down \$32,400 to \$470,000. These two key areas are under constant review with adjustments required made immediately.

Several functions and events were held during the year. Saturday night events have all proved popular and financially viable. The members Club day held at the end of January was one of the best-supported events we had in the club. The karaoke supported the event well. Two of these a year would be great. One area, which lacks support, is day outings for our senior members along the lines of the KEV trips. This will be worked on over the coming

months.

Work has continued on upgrading our facilities and assets. Final paperwork is being compiled in relation to new chairs and tables for the lounge. Final quotes have also been received for the painting of the walls. Gaming machines have been replaced and all are now compliant with Jackpot and DIA regulations. Our only cost now is for ten note converters when the new currency comes in at the end of this year.

The support courtesy van has been replaced with a new vehicle. While the old one was only purchased three years ago, it is imperative we have a van under warranty. We were presented with a good trade in offer and with the GST and depreciation taken into account the split cost from Support and Club was about \$11,000 each.

The sports clubs have had another good year with all the internal competitions being held and home, and away events with fellow clubs. These events are a major contribution to our bar takings. I applaud volunteers involved and challenge all too actively increase your membership. Darts must be congratulated for bringing Corban Cup events to the Club along the popular ham and chicken events.

Membership benefits are the key to retaining members and having new members join. Reduced bar prices, membership draws, Club days, courtesy van and support assistant are a few. The committee introduced \$10 off meals purchased on Wednesday and Sunday nights. Just swipe your card on payment to receive the discount. Four meals a month saves \$40. Please take advantage of this great offer.

Finally, I would like to thank Sharon Young who is standing down as the Women's Section President for her outstanding effort over the years. Our Women's Section with over 100 members would be one of the strongest in the Country. This reflects directly from Sharon's leadership skills. We all wish you a long relaxing retirement.

To the outgoing committee thank you for your enthusiastic loyal support over the year. I look forward to the next 12 months and RSA 100 year celebrations.

Bob Pettis - President

The Last Post

Frederic Harley Taylor
Earnest James Meades
Ellice McDonald
David Francis Martin
Stuart Neale Perry
Frederick Finn
Allan James Weir
Stanley Angell

Arthur Edward Brittan
Sarah Manuel
Graham Clarence Buckley
Ronald Sidney Gander
David Desmond Craigie
Owen George Davies
Mary Julie Hall
Elaine Marjorie Franklin

Graeme Robert Munroe
Jean Gibson
Leslie Watters
Georgia Ball



Life Members & Award Holders

Arthur Thomas
Mick Savage
Wally Jarman
Ernie Probert
Bill Ford
Steve Stevens
Len French Q.S.M.
Paul Martin
Denny Shields
Ray Barlow
Les Mullins
Maurie Jamieson
Dave Kennedy
Denis Prentice

Jack Drabble
Alister Narbey
David Cox M.B.E.
Jack Howarth
Tom Houston
Ernie Smith
Neville Hislop
Bill Vincent
C R (Shorty) Adams
Ces Beer
Ian Gibson M.N.Z.M.
Bill Wright
Peter Mason
Bob Pettis

Honorary Life Members

Thelma Howarth
Ian Henry
Kevin Lyons
David Gillam Q.S.M.
Sharon Young Q.S.M.
Zolene Houston

Roly Smith
Pat Probert
John Newberry
Bob Wood
Lorna Adams

Badge in Gold

ID Cox M.B.E.

Gold Star

I D Cox M.B.E.
T A Houston
C C MacDonald

A R Narbey
E Howarth
EES Probert Q.S.M.

"M" Badge

I D Cox M.B.E.
T A Houston
M A Jamieson
CT Beer

E Howarth
A R Narbey
EES Probert Q.S.M.
L Mullins

Te Atatu Memorial RSA Executive Committee 2014 - 2015

President

Bob Pettis

Vice President

John Newberry

Secretary Manager

Stephen Enger

Returned Service

Richard Patterson
Deidre Rich
Peter Mason

Women Section

Carol Oliver

Associates

Bob Wood
Ian Henry
Wayne Dobson

Honorary Treasurer

Tuila Huisman

Support Services Trust

President Bob Pettis

Committee

Graham Lange
Sharon Young Q.S.M.
Quaid Te Tai
Tuila Huisman - Treasurer

Te Atatu Memorial RSA Agenda

Te Atatu Memorial RSA Agenda Annual General Meeting to be held in the Clubrooms 10am Saturday 19th September 2015

Quorum Required 20 Returned and Service Members

Opening
Obituaries
Apologies In writing to the Secretary Manager
Previous Minutes 2014
Matters Arising
President's Report
Support Services Report

Treasurers Report
Financial Report
Appointment of Auditor
Election Results 2015
General Business
Closing

Te Atatu Memorial RSA (Inc.) Annual General Meeting 10am 20th September 2014



Present: 28 Returned & Service 55 Associate

Obituaries:

Albert John Lewin Peters- Tunua, Stanley Gilbert Brooks, Richard John Hert,
Vincent George O' Neil, Colin Desmond Rooney, Bernard Neve Turner,
Michael Tracey McCarthy, Robert George Caddy, Constance Herbert, Carl Desmond Temm
Rosalyn (Roz) Joy Willetts, Reginald Percival Roberts, Ray Henry, Bessie Constance Hack

Apologies: David Cox, Diane & Colin Oliver

Moved L Mullins / P Mason **Carried**

Minutes:

Moved D Rich / I Henry **Carried**

Matters arising:

P Mason: Land purchase

B Pettis: Three months ago, we sent an application to DIA this has been approved. Accumulation of funds for the next four years, we need a deposit of \$200,000 to go ahead and apply to the Council to purchase land

E Grimmer: Alcohol Policy is changing and this is a must for the future as we are on Parks Reserves land and they are looking at trying to reduce trading hours on their land

President Report:

B Pettis: I move my report, do I have seconder?

B Stanic: Secunder

B Pettis: Open for discussion

K Lyons: You have mentioned savings what are they?

B Pettis: Substantial savings with post mix, we introduced approximately three months ago. Joining Clubs NZ has given us benefits that will be on going, VTNZ and if everyone uses their services this will give cash back to the club

Carried

Support Service:

I Henry: The only thing I would like to mention. Poppy Day collection we cannot get forty people to help, thanks to the cadets helping out we can cover our area and the rest is my report

B Dance: I move report

D Kennedy: Secunder

M Patterson: Ian can you insure that we have a better day next year

B Pettis: Very successful year. Richard Patterson working with Pensions, well done to both of you

Carried

Financial Report

E Grimmer: Everyone has read my report and the only concern I have is gaming has declined not just here but throughout the country. Richard Guise thanked us with our reporting. Depreciation we have used to fund gaming machines and part of the upgrade and we will continue to use the depreciation to fund the up grading of gaming machines. I would like to thank Kathy, Stephen and Bob for their support. Are there any questions?

K Lyons: Restaurant is this still leased out?

B Pettis: Leased out for the past 16 months

E Grimmer: I move that my report be accepted

Moved E Grimmer / I Wilson

Carried

Te Atatu RSA AGM 2014 continued

B Pettis: Presentation flowers to Elizabeth

E Grimmer: Thank you very much to everyone

Auditor:

E Grimmer: I move we continue to use McLaren Guise Associate Limited as our auditors 2014 /15

D Gillam: Seconds the motion

Carried

Notice of Motion:

B Pettis: Is an attachment

B Wood: We are up grading our Rule Book; this has not been done since 2009

B Pettis: Changes to be made as follows. Yellow wording is to be deleted and red wording is word change totalling 8 changes

Moved B Pettis / B Wood

Carried

Election Results

D Kennedy: 184 People voted and election results handed to President

B Pettis: Election results

Election Result 2014			
President		Votes	
	Bob Pettis Unopposed		
Vice President	(1 Required)		Elected:
	John Newberry	105	John Newberry
	Phil Curtis	79	
Women Section	Carol Oliver Unopposed		
Returned & Service	(3 Required)		Elected:
	Deidre Rich	147	Deidre Rich
	Peter Mason	124	Peter Mason
	Phil Curtis	112	Richard
	Richard Patterson	132	Patterson
Associate	(3 Required)		Elected:
	Anne Lancaster	95	Bob Wood
	Bob Wood	109	Ian Henry
	Ian Henry	133	Wayne Dobson
	Shirley Hooton	77	
	Wayne Dobson	98	

B Pettis: Congratulations to the new committee and to all the people who stood for committee and after this meeting we will have our first meeting

Voting papers Destroyed

B Pettis: I move voting papers be destroyed

Moved B Pettis / L Mullins

Carried

Te Atatu RSA AGM 2014 continued

General Business

B Pettis: Subscriptions I move they stay the same

Moved B Pettis / D Rich

Carried

B Pettis: NZRSA Wellington performance past three years has been appalling. National Council set up a Task Management Force to look into the structure and the structure would look like this

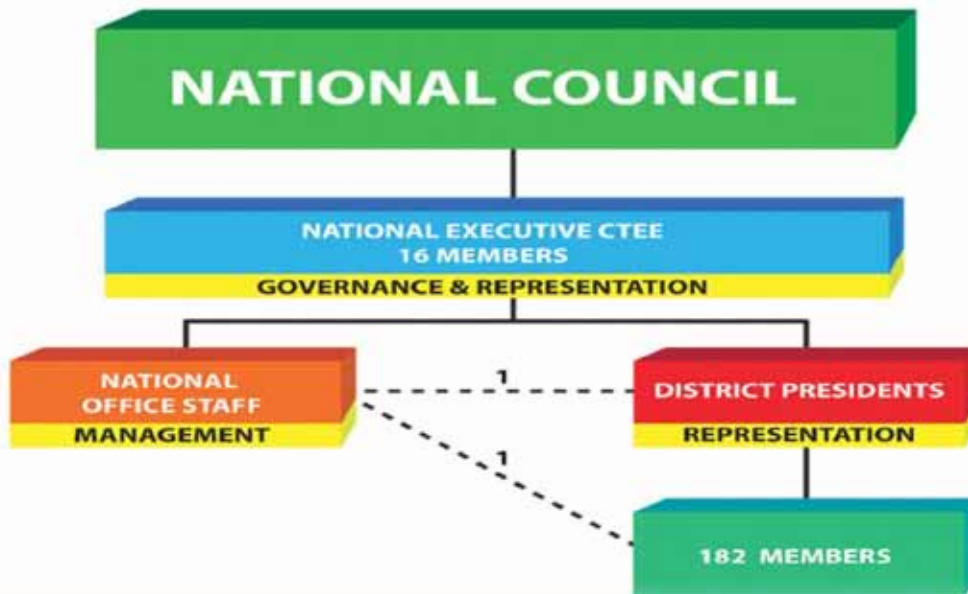

A number of people are against this move as they will have to apply for their positions. CEO accountable to the board and questions have to be asked, example they forgot to collect off Marsh Insurance \$400,000 and they have put this in the books this year, but actual loss was \$95,000

E Grimmer: Mark Petersen set up controls on auditing and discussed these with us and there will have to be serious change. Bob and Stephen will be going to National Conference next month to vote on remits. I move we give them our full support voting on remits

B Stanic: Seconded

Carried

B Dance: Special thanks to Ian Henry, give him a clap

D Gillam: Congratulation to the new Committee, we continue to enjoy the benefits. Change in law and the way Council operates means we need new blood into the Committee of this organisation

P Mason: Endorse and ensure we are around in 100 years

A Lancaster: Youth we should be encouraging, pool and darts and allowing them into the sports area

E Grimmer: We cannot allow them into the sports area, area is restricted to do with our licence

B Stanic: We have radio torches free to give away from St Johns

B Pettis: Thank you to all

Meeting Closed 10.55 am

President R W Pettis

Treasurer's Report

Te Atatu RSA Gaming Grants
JULY 2014 / JUNE 2015

2015 **Another Financial** year and I would like to thank members for their continual support . We have achieved a similar overall result to last year:

Poppy Day money increasing from last year with a total of \$9,316

Our **subscriptions** \$31,696 are up from last year 7.6%

Restaurant repairs and maintenance cost \$7,650 and continually needs our support.

\$29,000 has been added to our Capital Development fund

Upgrading Technology is a must and two new machines have been installed at a cost of \$38,500 funded from Gaming depreciation.

Another expense is the purchase of Note Acceptors to be compatible with the new dollar notes being printed.

A new **Electronic Monitoring System** installed costing \$5,910 to improve security.

Income from bar sales \$519,405 from last year \$524,178 giving 1% difference.

Our gaming sales has decreased 9% by \$47,738 this overall downward trend is nationwide.

With the difficult economic climate we have had a decrease in sales and this impacts on profit.

Tuila Huisman

Honorary Treasurer



Care Link Trust	-\$350.00
CorbanCup	\$443.48
Pringle Park Bowling Club	\$500.00
Rutherford College Scholarship	\$1,461.92
Te Atatu Bowling Club	\$800.00
Te Atatu Peninsula Parade	\$690.00
Te Atatu RSA Women Section	\$1,136.22
Waitakere city Cadets	\$2,700.00
Te Atatu RSA Darts Section	\$951.31
Te Atatu RSA Golf Section	\$3,521.74
Te Atatu RSA Snooker Section	\$1,893.92
Te Atatu RSA Fishing Club	\$500.00
Total	\$ 14,248.59

Te Atatu Menswear *on the Peninsula*

Your **'one stop shop'** for all
your requirements from...

- * **Dress and Casual Clothing**
- * **Corporate Uniforms**
- * **Sports Uniforms**
(including bowling gear)

See us first ...for ...

**Suits, Jackets, Shirts,
Trousers, Pullovers, Hats**
right down to your
Socks & Undies

Call in and see for yourself ...

548 Te Atatu Road, Te Atatu Peninsula

Phone: 8346470

Email: shop@teatatumenswear.co.nz



Kids Mid-Winter Christmas



COMPUTER SUPPORT
 SUPPORT@YOURCHOICE.NET.NZ
 WWW.YOURCHOICE.NET.NZ



JOHN McNICKLE

YOUR CHOICE
YOUR SUPPORT

PHONE
09 834 9036
021 726 186

YOUR CHOICE LTD
 P O BOX 45 267
 TE ATATU NORTH
 AUCKLAND 0651



**TE ATATU
CHIROPRACTIC**

Dr. Rob Stewart

Phone 834 0440 Mobile 027 282 5956
 550A Te Atatu Road, Te Atatu Peninsula

Painting & Coating Specialists

Applicators of all types paint and coatings

We Professionally

- Paint exterior & interiors of homes / commercial buildings
 - Wash & clean: walls, roofs, fences, driveways
 - Eradicate moss and mould
- Apply water proofing / crack filling membrane paint
- RUST PROOF RUSTING GALVANISED ROOFS
 (10 years warranty)

NO JOB TOO BIG OR SMALL - AFFORDABLE RATES

Special rates for fellow RSA Members

Free written quotes
Contact: Ian Jepson
Call us now: 021 443 044 / ah 834 7765

Easy Finance terms available

Painting & Coating Specialists

Division of Graffiti Protection Group of companies
 PO Box 45 009, Te Atatu Peninsula
 Email: graffiti.protection@clear.net.nz

**So you have decided
 to sell your 🏠 home
 in Te Atatu. That's
 the hard part over.**

Te Atatu

534 Te Atatu Road, Te Atatu Peninsula • 09 834 3570 • teatatu@barfoot.co.nz





The Te Atatu Memorial RSA Inc.

Financial Statements

For the year ended
30 June 2015

TE ATATU MEMORIAL RSA INC

STATEMENT OF FINANCIAL PERFORMANCE
FOR THE YEAR ENDED 30 JUNE, 2015

	Note	2015	2014
		\$	\$
Income			
Club		63,021	98,087
Gaming		472,962	520,700
Restaurant		-	8,261
Support Services		18,843	10,532
Bar		519,405	524,178
Total income		1,074,231	1,161,758
Less Cost of Sales			
Bar		336,897	335,523
Gaming		200,521	224,476
		537,418	559,999
Gross Profit		536,813	601,759
Less Expenses			
Club		134,448	187,978
Gaming		223,690	235,796
Restaurant		7,650	7,358
Support Services		4,242	5,296
Total Cash Expenses		370,030	436,428
Depreciation		92,262	84,991
Total Expenses		462,292	521,419
Plus Sundry Income			
Depreciation recovered		-	683
Gain (Loss) on disposal of assets		(736)	(2,559)
Total Sundry Income		(736)	(1,876)
Net Income		\$ 73,785	\$ 78,464

TE ATATU MEMORIAL RSA INC

STATEMENT OF MOVEMENTS IN GENERAL FUNDS
FOR THE YEAR ENDED 30 JUNE, 2015

	2015	2014
	\$	\$
Funds at the beginning of the year	1,414,066	1,335,602
Receipts		
Net surplus for the year	73,785	78,464
Funds at the end of the year	\$ 1,487,851	\$ 1,414,066

TE ATATU MEMORIAL RSA INC

STATEMENT OF FINANCIAL POSITION
AS AT 30 JUNE 2015

	2015	2014
		\$
Net Equity	\$ 1,487,851	\$ 1,414,066
Represented by:		
Current Assets		
Cash on hand	15,259	15,253
ASB Bank - Cheque account (00)	13,214	26,710
ASB Bank - RSA Support account (01)	1,687	1,815
ASB Bank - Gaming account (02)	14,558	15,073
ASB Bank - Club Account (06)	2,853	3,567
ASB Business Saver - Club (53)	120,744	48,311
ASB Business Saver - Support (54)	36,183	24,663
ASB Business Saver - Gaming (55)	26,382	26,334
ASB Business Saver - Gaming (56)	19,184	-
Prepayments & Accruals	2,853	4,309
Stock on hand	6,278	12,108
Total Current Assets	259,195	178,141
Investments	203,000	174,263
Fixed Assets	1,075,214	1,121,486
Total Assets	1,537,409	1,473,891
Current Liabilities		
Holiday accrual	585	(5,030)
Accounts payable	42,091	50,564
GST payable	6,882	14,291
Total Current Liabilities	49,558	59,825
Total Liabilities	49,558	59,825
Net Assets	\$ 1,487,851	\$ 1,414,066

TE ATATU MEMORIAL RSA INC

NOTES TO THE FINANCIAL STATEMENTS (CONT'D)
FOR THE YEAR ENDED 30 JUNE, 2015

4. Changes in accounting policies

5. Investments

	2015	2014
	\$	\$
TAB Bond	5,000	-
ASB Term Investment - Support	88,816	85,283
ASB Term Deposit - Holiday pay Liability	26,854	20,828
ASB Term Deposit - Capital Development	82,330	51,697
ASB Term Investment - Gaming Depreciation	-	16,455
	\$ 203,000	\$ 174,263

6. Fixed assets

As at 30 June 2015	Cost	Accum Depn	Book Value
	\$	\$	\$
Furniture & Gaming Equipment	365,307	260,680	104,627
Building & Improvements	1,751,793	832,246	919,547
Kitchen Equipment	145,588	108,313	37,275
Motor Vehicle	33,000	19,235	13,765
Total	2,295,688	1,220,474	1,075,214

7. Poppy Day funds

Poppy Day Funds are included in the Support Savings Account (#54)

	2015	2014
	\$	\$
Poppy Day Funds	\$ 9,316	\$ 12,692

INDEPENDENT AUDIT REPORT

TO THE COMMITTEE OF THE TE ATATU MEMORIAL RSA INCORPORATED

We have audited the financial statements of Te Atatu Memorial RSA Incorporated on pages 2 to 12, which comprise the statement of financial performance statement of movements in general funds and statement of financial position as at 30 June 2015 together with a summary of significant accounting policies and other explanatory information.

Management Committee's Responsibility for the Financial Statements

The Committee is responsible for the preparation and fair presentation of these financial statements in accordance with generally accepted accounting practice in New Zealand. This includes the design, implementation and maintenance of internal controls relevant to the preparation and fair presentation of financial statements that are free from material misstatement whether due to fraud or error.

Auditor's Responsibility

Our responsibility is to express an opinion on these financial statements based on our audit. We conducted our audit in accordance with International Standards on Auditing (New Zealand). These standards require that we comply with ethical requirements and plan and perform the audit to obtain reasonable assurance about whether the financial statements are free from material misstatement.

An audit involves performing procedures to obtain audit evidence about the amounts and disclosures in the financial statements. The procedures selected depend on the auditor's judgement, including the assessment of the risks of material misstatement of the financial statements, whether due to fraud or error. In making these risk assessments, the auditor considers internal control relevant to the entity's preparation and fair presentation of the financial statements in order to design audit procedures that are appropriate in the circumstances, but not for the purpose of expressing an opinion on the effectiveness of the entity's internal control. An audit also includes evaluating the appropriateness of accounting policies used and reasonableness of accounting estimates, as well as evaluating the overall presentation of the financial statements.

We believe that the audit evidence we have obtained is sufficient and appropriate to provide a basis for our audit opinion.

Other than our capacity as auditors, we have no relationship with, or interest, in the Te Atatu Memorial RSA Incorporated. We have however assisted the Association's personnel in the presentation of these financial statements.

Opinion

In our opinion, the financial statements present fairly, in all material respects, the financial position of Te Atatu Memorial RSA Incorporated as at 30 June 2015 and of its financial performance for the year then ended in accordance with generally accepted accounting practice in New Zealand.

Signed:

Date:

McLaren Guise Associates
Chartered Accountants
Auckland

Nominations for 2015/2016 Executive Committee AGM

10am SATURDAY 19th SEPTEMBER 2015

COMMITTEE POSITION	NAME	PROPOSER	SECONDER
PRESIDENT (ONE REQUIRED)	Bob Pettis	Ian Wilson	Stan Hansen
VICE PRESIDENT (ONE REQUIRED)	Deidre Rich John Newberry	Graham Lange David Golding	Dianne Gleeson Ian Wilson
WOMENS SECTION (1 REQUIRED)	Carol Oliver	Deidre Rich	Tuila Huisman
RETURNED OR SERVICE (THREE REQUIRED)	Deidre Rich Richard Patterson Peter Mason Phil Curtis Quaid Te Tai	Dimitrios Borobokas Michael Harris John Newberry Lorna Curtis Deidre Rich	Hendrick Cappel Elizabeth Grimmer Graham Thorne Stephanie Abernethy Rod Phillips
ASSOCIATE	Wayne Dobson John Newberry Ian Henry Alastair Sadler Wayne Morris Annie Lancaster	John Newberry Jeff Dixon Dimitrios Borobokas Wayne Morris Janine Humphrey Deidre Rich	Carol Oliver Stan Bruntlett Bob Ryan Ian Jepson Alastair Sadler Carol Oliver

MCLAREN GUISE

ASSOCIATES LIMITED



We offer a range of financial services to the community,
and are pleased to have as clients,

Te Atatu Memorial RSA Incorporated.

For further details contact us on

P: 09 837 0717 F: 838 6544

Lincoln Manor, 293 Lincoln Rd, Waitakere City
PO Box 21 015, Henderson



Support Services Report 2014 / 2015

Once again, it was my pleasure to bring the Support Services Annual Report.

Support services is a team effort so let me introduce my team to you Richard Paterson

(Banjo) Pensions, David Kennedy (Funeral Marshal) our drivers Lynne Steward (telephone receptionist as well) Robin and Charlie Babbington, Zolene Houston, Shirley Hooton and myself. It is our pleasure to be of service to you. I thank you the members for your help in finding alternative transport and using us as last resort.

I am responsible to the Support Services Trustees, who are President Bob Pettis Sharon Young, Graham Lange, Quaid Te Tai, and Tuila Huisman. The Trust looks after finances and policies.

Support teamwork together to give the best service possible, the best in the west. We are an ageing club, we have sickness, and death is always just around the corner so that means I am available 24 / 7.

This year is 100 years since WWI and had more to celebrate, respect, and remember the club as decorated and so on well-done Deidre and team.

Poppy Day was a major success this year. This year was the first time

I did not have to get the sellers to do more than one shift to keep our selling station open. It is very pleasing to have enough people selling and helping to make the days less stressful, another first for the club has we collected more than 10,000 dollars well done and a very big thank you to you all including our cadets, and Rutherford students.

We now look forward to next year as it is 100 years since the RSA was formed another exciting year to look forward to.

RNZRSA Head quarters Wellington, new staff are introducing new systems and forms. If you have not had your pension upgraded in the last 5 years, talk to Banjo and find out if you are entitled to anything extra before they change over, once again a big thank you.

To Sharon and her Woman's Section for all their help with the funerals and morning teas etc. To Stephen and his staff for setting up the Club for funerals your help for doing this is a very much appreciated. Thank you to our Executive Committee for your help and support throughout the year. With everyone working together, it is easier to help you all.

Remember together everyone achieves more, stay warm and healthy and we will see you in the club again.

Ian Henry - Support Advisor



Snooker Section Report

ANNUAL REPORT FOR THE 2014 SEASON

We have welcomed a number of new players in the last twelve months, some of whom are relatively new to the game, others who are getting back on the table after a break of several years. The enjoyment derived from improving one's own skills remains a strong driving force. The camaraderie and friendly rivalry that has always been a feature of our RSA is an added bonus. Our Wednesday afternoon and evening sessions are an excellent way of meeting new people, a couple of dollars entry fee will bring you more than a couple of hours entertainment. The mid-year Western Districts Invitation Tournament held in memory of Geoff Makapa is one of our major events, this year drawing in forty players from clubs all over Auckland. The best we could do this year (2015) was a "Plate" win for Bernie Steward and Graham Ford. As the tournament grows in popularity, so the skill level and little bit of good fortune needed to triumph increases.

A big thanks to players and organisers alike for once again making Te Atatu RSA Snooker Section an enjoyable, relaxing, friendly and competitive group.



2014 RSA Championships were resolved as follows:

Over 65's:

Open Singles:

Drawn Pairs:

Handicap Singles:

Open Pairs:

Ladies Pairs:

Top Dog:

WINNER

P Gregory

B Steward

K Strang – P Martin

B Steward

R Rooney – K Strang

B Hansen – S Marchant

B Steward

RUNNER UP

S McIntosh

S Durant

B Steward – B Steele

B Steele

B Seath – P Howson

J Aspinall – K Anderson

K Strang

Congratulations to them all.

Bob Wood (Chairman)

The Te Atatu Senior Citizens Club Inc.

Presidents Report

This will be my last report as President of the Te Atatu senior citizens Club.

For the past 14 years this club has been a major part of my life. I remember thinking when I became President in August 2001 I would do it for 3 years. Well those 3 years flew by along with another 11.

It is time for me to move on now. I know I'm leaving the club in good hands and in good stead.

We've seen a few changes together. The biggest of course was our move from the Community Centre to the RSA. In my opinion the best move we could have made. While other clubs have closed

down around us, ours is still going strong. Thanks in part to the wonderful facilities we get to use in this RSA.

I have some very special memories, one being when I received my Life Membership Award in 2009. At the time I thought I must be the only person in NZ that is a Life Member of a club that I'm not old enough to belong to. (That has since changed)

In closing I just want to say "THANK YOU" to everyone who has supported me over the last 14 years. I can honestly say I've enjoyed my time as President and treasurer. I wish the new Committee every success in the future.

Sharon Young Q.S.M - President

RIP – Graeme Buckley, Yvonne Powell, Jean Gibson

Fishing Club Report

Ahoy there me maties

Our fishing club has been growing 47 members now, and more people interested, so we are really excited about the coming year.

We had our AGM in May with most of our members attending. Rick is still the captain and committee are still the same, but boy have we got some new input, lots of interesting ideas to carry us through the year keeping our club members out on the water wharf sand?

Another Ladies fishing trip will be happening, we had such a great day on our last trip, it was pretty rough but the girls loved it, and we have been asked to have another one. Also looking at maybe a Red boat cruise that goes from the city up to Riverhead but we will keep you all informed with dates.

Take a kid fishing is a highlight for us we enjoy that day, just the looks on the kids faces tells the story. And our Veterans fishing trip



but we are waiting for better weather before we book.

We have our normal trips organised will put up fishing notices with dates as they get close. Looking for the biggest fish caught or the smallest come on out with us for a good day.

We have a trophy that Rick and Terry have given to our club in memory of Rick's sister, (The Chit Enriquez Memorial Annual Spirit of Sportsmanship) It was awarded to Nita Te Tai this year. For the spirit of sportsmanship she showed.



We just want to thank the RSA members for all the support they give us, and remember you are always welcome to come and join us, bring your ideas. Or just your fishing rod, we are looking forward to a great year for our club.

On behalf of the fishing club

Nita Te Tai.



Women's Section Presidents Report

In October this year our Women's Section celebrates its 50th birthday.

In my final report as President, I would like to pay tribute to the ladies who had the foresight, dedication and commitment to get this section started.

On 28th October 1965 the first meeting to form a committee was held at Mrs Pat Proberts house in Hereford St. A President, Secretary, Treasurer and 3 committee members were elected.



Annual subscriptions were set at 2 shillings and 6 pence.

These ladies along with the many committees over the past 50 years worked hard to get us where we are today

We have enjoyed another successful year. For me the highlight was ANZAC DAY. It was such an awesome day from start to finish and I am so proud of my committee and the volunteers we had on the day for their teamwork. We all felt privileged to be part of such a memorable occasion.

I know I've said it before, but I truly believe we have the best Women's Section, supported by the best RSA members in Auckland (possibly NZ)

On a personal level, I joined this Women's Section committee in March 1992, so it's been a big part of my life for over 2 decades. The decision to stand down as President wasn't made easily, but I know it is the right one.

I am leaving with the confidence that the committee going forward will remain as strong and committed to this RSA as we have always been.

Thank you to everyone for your support over the years and to the many friends I have made.

I'm looking forward to becoming just a member of this wonderful club.

Sharon Young QSM - President

Dart Section Report

Hi everyone,

Our Darts Section is alive and well. We have had another busy year including weekend fun games, in-house tournaments and both the Ladies and Men's teams competing in the Weekly Districts Tournaments.

A special mention to the Men's Corban Cup Number 1 Team – AS mentioned in my report last year they were leading the 'B' Division. This team in fact went on to winning this division by a handsome margin. WELL DONE GUYS>

I must explain the Corban Cup format. There is an A and B Division comprising some of the best Dart Players in West Auckland. The competition is run over approximately 27 weeks of the year. One of the games is "threes" and again is played every week. Our Men's No 1 Team won the most games of "threes" over both the A & B divisions. WE have two magnificent cups on display in the Games Room to celebrate their extraordinary feats. WELL DONETO JOHN AND HIS TEAM. It is many years since we in the Te Atatu RSA have had Corbans Cup Winners Trophies on display.

Our Dart Club is venturing to Whangarei in late August for a "fun game" although I do understand they have "laid down the gauntlet" – should be a great weekend.

Another of my special mentions must go to "Flash" Gordon who has come on board this year as our "Organiser" He has his boundless energy, enthusiasm and a great sense of fun.

Keep it going Flash.

22 – TE ATATU RSA

One of the highlights of 2015 has been our RSA hosting the Corban Cup Annual Pairs Tournament – Again thanks to "Flash" for securing the rights.

This competition (Sunday 26 July) attracted 59 teams – astonishing 118 Dart Players to our RSA. Firstly, thanks to Joan and her team for a well-run tournament and secondly to all players for their participation.

We hope to be able to host other such tournaments in the future and with a couple of minor 'tweaks' make them bigger and better.

Finally, a big thank you to all our Dart Players for continuing to support our great game and President Bob who is always around to provide his support, wisdom and guidance.

Cheers KB - Club Captain



8 Ball Club Report



It only seems like yesterday that I was writing the report for 2013. Where has the time disappeared to!

The results of our interclub games this year were a little bit better than last year. We had 5 wins, 4 losses and 1 draw. It is very enjoyable playing against other teams and you get to know all the players. We all enjoy meeting up with each other and it's like meeting up with long lost friends! If any RSA member would like to join the 8 Ball Club, fees are \$10 per year. The camaraderie amongst the players is great and we have an away trip each year, leaving the RSA on a Thursday morning and returning on the Sunday afternoon. Because of the fundraising we do during the year, the bus is free and we only pay for accommodation!

Thanks to Birthe (Bee) Hansen our Club Captain, Susanna O'Callaghan for selling the raffles at our home games on a Saturday, John Newberry for running the in house tournaments and Sylvia Marchant for helping him and running the tournaments when John is unavailable; Bee & Sylvia for helping to sell the lotto bonus tickets when I haven't been available on a Thursday evening. Thanks also to Bob Pettit and his crew for the ongoing support we receive during the year. It is really appreciated.

Noelene Ross - Secretary / Treasurer

WINNERS AND RUNNERS UP OF THE TROPHY GAMES IN 2014:

Reg Hawthorne Mixed Drawn Pairs

Winners: Chas Babbington & Annie Lancaster
Runners Up: Paul Howson & Rowena Rooney

Hugh Henderson Singles Mixed

Winner: Bob Seath
Runner Up: Ron Rowland

Tom - John Men's Drawn Pairs

Winners: Gavin Bruce & Logan Witchall
Runners Up: John Newberry & Allan Wallace

Les Henderson Picked Pairs

Winners: Kevin Wheaton & Bruce Steele
Runners Up: Roi Davey & Naresh Patel

Bill Baskin Drawn Pairs

Winners: Chas Babbington & Bob Seath
Runners Up: Roi Davey & Susanna O'Callaghan

Mullins Ladies Singles

Winner: Judy Napier
Runner Up: Caroline Roi

Ross Willetts Mixed Drawn Pairs

Winners: Annie Lancaster & David Willetts
Runners Up: Sylvia Marchant & Joe McLaughlin

Roz Willetts Mixed Drawn Pairs

Winners: Rowena Rooney & Ben Compain
Runners Up: Sylvia Marchant & Naresh Patel

Jack Peake Men's Singles

Winner: Bruce Steele
Runner Up: Mark Lancaster

Jack Howarth Mixed Drawn Pairs

Winners: Rowena Rooney & Bob Seath
Runners Up: Sylvia Marchant & Ron Rowland

Trevor Barker - Irene Stanaway Drawn Pairs

Winners: Roi Davey & Paul Howson
Runners Up: Ron Rowland & Bob Seath

Allan Wallace Aussie Rules

Winner: Alan Harris
Runner Up: Paul Howson

Women's Section Singles

Winner: Annie Lancaster
Runner Up: Roi Davey

Women's Section Doubles

Winners: Annie Lancaster & Joyce Aspinall
Runners Up: Noelene Ross & Caroline Roi

CLUB TROPHIES

Brian Kennedy Men's Open Singles

Winner: Gordon Wright

Brian Morrison Women's Open Singles

Winner: Susanna O'Callaghan

Ray Hart Champ of Champs

Winner: Bob Seath

Tom Houston Sportsman of the year

Winner: Roi Davey





Unichem
Peninsula Pharmacy

*Proud to support Te Atatu
RSA and the wider community
of Te Atatu Peninsula*

- Pharmacy
- Lotto
- NZ Post
- Kiwi Bank

550 Te Atatu Road
P. 834 6303



**Friendly, genuine
& personal support.**

We will provide a funeral service that is unique
and special to you and your family.

Call us today for a friendly consultation.
Henderson, 150 Central Park Drive, 09 835 3557
www.davisfunerals.co.nz

also at Mt Eden, 400 Dominion Road
09 638 9026

and Pakuranga, 2a Udys Road
09 576 7108

Davis Funerals

Proudly supporting
the Te Atatu RSA



Great entertainment spaces with TITAN

Servicing the hospitality industry since 1977, Titan imports, manufactures & custom designs
tables, chairs, bar stools, and furniture direct to you, tailored to your specifications

www.titanfurniture.co.nz

Phone 09 828 1079

sales@titanfurniture.co.nz